

Courses and distances up Connequinner Creek

| |
|---------------------|
| N. 59 W. 21 |
| N. 52 1/2 W. 11 1/2 |
| N. 78 1/2 W. 16 |
| N. 65 W. 26.6 |
| N. 82 W. 13 |
| S. 78 1/2 W. 14 |
| S. 67 W. 9 |
| S. 49 W. 10.6 |
| S. 32 3/4 W. 35 |
| S. 17 W. 92 |
| S. 3 E. 12 |
| S. 12 3/4 E. 44 |
| S. 11 E. 30 |
| S. 1 1/2 E. 24 |
| <hr/> |
| 310.7 |

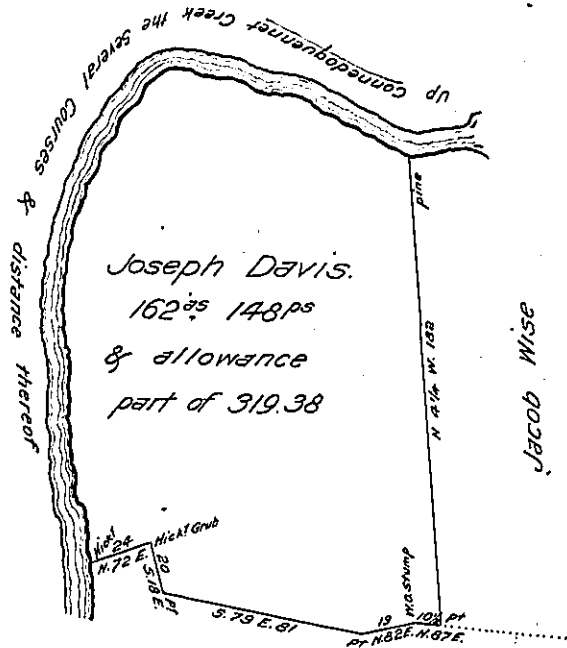

The Heirs of Hugh Mc Cormick

A Draught of a tract of Land situate in South Middleton Township Cumberland County Contain- ing 162^{2/5} 148 ps and allowance of six per Cent for Roads &c. Surveyed in pursuance of a warrant granted to Joseph Davis for 300^{2/5} Dated the fourth day of March 1744.

I Certify that the above is a Copy of a Draught Remaining in the Deputy Surveyors Office at Carlisle Sept 2^d 1814.

To Rich^d T. Leech Esq:

W^m Line D.S.

Surveyor General P^a

Cumberland County S^{er}

Before me the subscriber one of the Justices of the peace in and for said County person- ally came Patrick Davidson and Robert Blaine and being duly sworn according to law depose and say that the land included in the above survey and held by a Warrant granted to Joseph Davis dated the 4th March 1744 has been held in quiet and peaceable possession by Hugh Mc Cormick for twenty one years and upwards last past and by his father Hugh Mc Cormick the Elder in his life time for many years before the said Hugh Mc Cormick the present occupant and pos-

IN TESTIMONY that the above is a copy of the original remaining on file in the Department of Internal Affairs of Pennsylvania, made conformably to an Act of Assembly approved the 16th day of February, 1833, I have hereunto set my Hand and caused the Seal of said Department to be affixed at Harrisburg, this

thirtieth day of April 1906.

Secretary of Internal Affairs.